

330 Mary St.

NW

MARY STREET

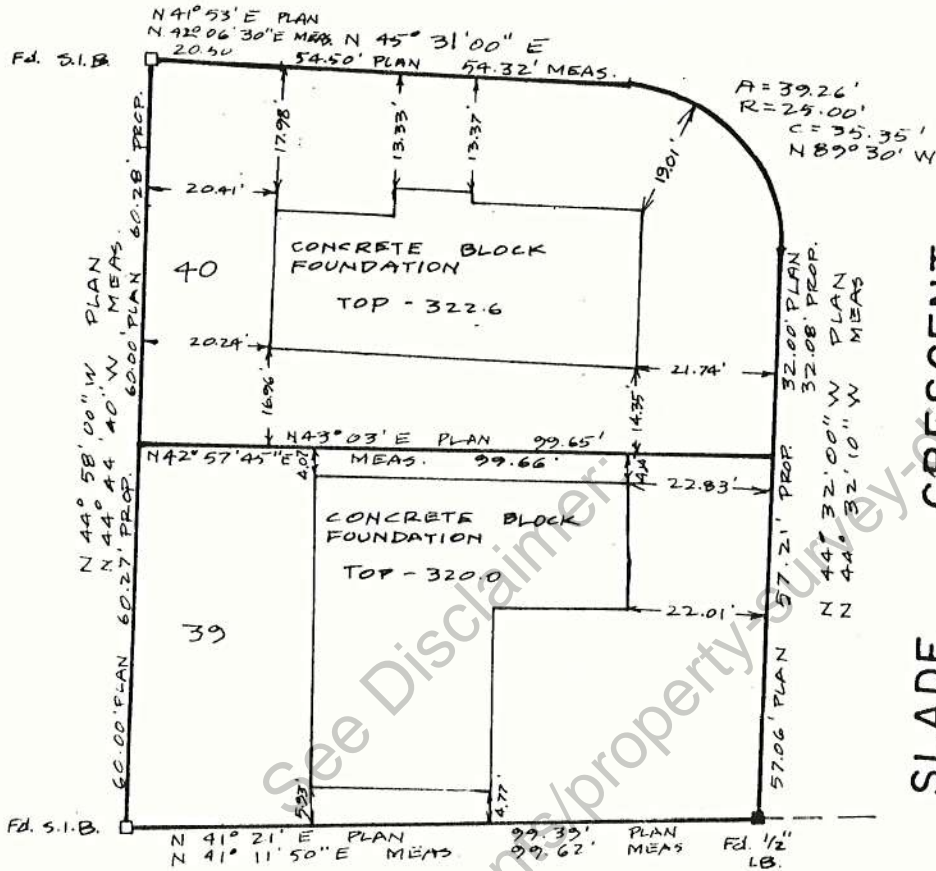

**TOWN OF OAKVILLE  
ZONING DEPARTMENT**

Approved by: *[Signature]*

Date: **OCT. 17 1973**

<p>NOTES</p> <p>1. BEARINGS BEARINGS ARE ASTRONOMIC, DERIVED FROM A- OBSERVATIONS ON _____ AND ARE REFERRED TO THE MERIDIAN _____ B- THE SOUTHEASTERLY LIMIT OF MARY STREET ASSUMED TO BE N 45° 31' 00" E</p> <p>2. MONUMENTS. STANDARD IRON BARS (1"X1"X4') SHOWN THUS  S.I.B. IRON BARS (5/8"X5/8"X2') SHOWN THUS  I.B. SUBDIVISION BARS (1/2"X1/2"X2') SHOWN THUS  S.B.</p>		<p>TITLE PLAN OF SURVEY OF</p> <p><b>LOTS 39 &amp; 40 REGISTERED PLAN M-84 TOWN OF OAKVILLE COUNTY OF HALTON</b></p> <p>SCALE ONE INCH = 30 FEET</p>	
<p><b>SURVEYOR'S CERTIFICATE</b></p> <p>I HEREBY CERTIFY THAT 1 THIS SURVEY AND PLAN ARE CORRECT AND IN ACCORDANCE WITH THE SURVEYS ACT AND THE REGISTRY ACT AND THE REGULATIONS MADE THEREUNDER. 2. THE SURVEY WAS COMPLETED ON THE _____ DAY OF _____, 1973.</p> <p>DATED <u>SEP 20 1973</u> SIGNED <i>[Signature]</i> PRINT <b>KENNETH H. MCCONNELL</b> ONTARIO LAND SURVEYOR</p>		<p><b>M<sup>c</sup>CONNELL - JACKSON</b> ONTARIO LAND SURVEYORS</p> <p>293 CHURCH STREET OAKVILLE, ONTARIO TEL. 845-3497</p> <p>1885 WILSON AVENUE WESTON, ONTARIO TEL. 762-5226</p> <p>FOR: <u>CORENA CONST</u></p> <p>ADDRESS: _____</p> <p>FIELD WORK BY: <u>R.F.</u> CHECKED BY _____ SKETCH BY: <u>R.F.</u></p> <p>FILE N° <b>266-73</b></p>	